VIRGINIA BEACH, VIRGINIA - Mr. Sketter Fuller, Joe Fuller, J. E. Jamerson and Dickie Fuller caught a large number of bluefish while fishing off the charter boat, "Judy-B", out of Virginia Beach's City Marina at Rudee Inlet. Rudee Inlet offers the closest access to the Atlantic Ocean on the East Coast and houses over 30 charter boats for a deep-sea fishing.

TV COMMENTARY

By John Smiley

THE LONE RANGER of the 1970s is Kung Fu, which comes out of the blistering sun each week on ABC---not on a trusty steed and shooting silver bullets, but on bare feet and shooing away all comers with his style of oriental boxing.

EACH WEEK the contemplative monk Kwai Chang Caine walks into a different town and helps the local citizens solve their most pressing problem. At the end Caine walks off into the wilderness, while oldtimers like me listen for the hearty hi-ho-Silver of yesteryear.

ONE MAY never know the true identity of the masked rider of the plains, but Kwai Chang Caine is in reality one David Carradine, a trained dancer who has taken only a few kung fu lessons.

WITH THE HELP of the Lone Ranger, Caine, Batman and others, the networks might get most of their fall shows on the air the week of September 10. This was the date originally hoped for. Now that the four-month-long writer's strike is settled, program producers are moving rapidly to catch up.

A NIELSEN STUDY recently revealed that the network's nightly newscasts reach 56 million homes in an average month. This is approximately 86 per cent of our nation. Television news is our most used and trusted source of information. However, to be used properly, TV news should be digested in conjunction with news read in newspapers and news magazines.

NEED COPIES MADE?

WE CAN DO IT

FOR YOU

TIMES-VIRGINIAN

BUY-SELL-RENT-HIRE Classified DO IT BETTER

PHONE 352-8215

Area Membership Day For Southern States Co-Op, July 25

Election of local Advisory Board, Farm Home Advisory Committee members, operations reports and the observance of the 50th Anniversary of Southern States Cooperative, will highlight the co-op's annual membership day for the Appomattox area, on July 25, 1973. The event will be held at the Coleman's & Sons, Inc. and will begin at 1 p.m. The business session is slated to start at 2:30 p.m.

"The Membership Day," according to managers Ronald and Dan Coleman, of Coleman's & Sons, Inc., "will give patrons and members the opportunity to become better acquainted with our facilities, products and services. All stockholder members are particularly urged to attend the business session and participate in the election."

John P. Alvis of Concord will serve as chairman of the local meeting.

In recognition of Southern States 50th Anniversary of service to farmer-members, the session will have a special recognition ceremony for all former board members and Farm Home Advisory Committee members.

Each person attending the meeting will receive a special 50th Anniversary commemorative booklet.

Southern States opened its doors for business on July 1, 1923 in Richmond, as the Virginia Seed Service. Today, it serves over 243,000 farmer-members in Virginia, Maryland, Delaware, West Virginia and Kentucky.

Local operations and services will be discussed by manager Ronald Coleman.

G. M. Slater of Richmond, a member of the cooperative's regional staff will report on the over-all Soutern States operations for the fiscal year which ended June 30.

There will be a ceremony honoring new board members at which they will receive lapel pins. Retiring board members, A. Burton Carson, Jr. of Spout Spring; and R. Clark Lewis of Appomattox will be presented the cooperative's Leadership Award.

Nominees for the local Adsory Board for the Appomattox area are N. M. Clowdis, of Red House, L. E. Sayre, of Spout Spring; Riley T. Megginson and W. D. Moore, both of Appomattox who are retiring this year from the Farm Home Advisory Committee.

Ladies nominated for the Farm Home Advisory Commitee are Mrs. J. Berkley Drinkard, Jr., Mrs. R. Monroe Dyess, Mrs. James R. Ford, Jr., and Mrs. Basil J. Lucado, all of Appomattox.

Refreshments will be served.

The following committee chairman will assist with the local meeting: Attendance and Telephone, Mrs. W. C. Paulette, Greeting & Ribbons, R. Clark Lewis, Refreshments, Mrs. Douglas Jennings and 50th Anniversary, Mrs. Ronald Coleman, all of Appomattox.

Appingham

"God calls our loved ones, but we lose not wholly what He has given, They live on earth, in thought and deed, as truly as in His Heaven."....Whittier

This community was shocked and saddened by the death of Phillip Scruggs. We wish to extend much sympathy to his loved ones and the prayer that God may be very near to them in this time of grief.

Get-well wishes go out to Mrs. Audrey G. Ragland and Mrs. Vinia Kress, who have been on the sick list. Friends of Mrs. Kress will be pleased to hear that she is feeling better at this writing. Also to Mr. ednry Stanley and Mr. Tom Watson, who remain in the hospital.

Mrs. Norma Page spent last week in Salem with her parents, Mr. and mrs. C. W. Neighbors. pat Page was a guest of Mr. and mrs. Warren baldwin at pamplin. Tim and Deanie Page returned home on Saturday from R.A. Camp, Piankatank, where they spent a week.

Miss Gail Ragland has returned home from Camp Eastger Seal, where she spent a week.

Mrs. Rosalie ohnson and daughter, Faye, have come home for a brief stay before returning to Alexandria for an extended visit with her invalid mother. Gail and Leroy Johnson accompanied their grandmother home from Alexandria for a short visit.

Rev. Don Bryant was a luncheon guest of Misses Donna and Becky Gunter on Monday.

Miss Julie Smith spent Saturday afternoon with Mrs. Norma Page.

Note: Pleasant Grove Baptist Church's Homecoming Day is July 29 with a week of revival following. 'Rocks Quartet' will be singing at 2 p.m. on Sunday. Details will be printed next week in the Times-Virginian.

WANT ADS GET RESULTS

More State Police Promotions

Richmond - Lieutenant C. E. Nicholls, now stationed at Culpeper, will be promoted to captain and replace Captain F. A. Bradley, Jr., who is resigning July 15 as Commanding Officer of the Department's Fourth Division, with Headters at Wytheville, Colonel H. W. Burgess, the Department's Superintendent, announced today.

Lieutenant Nicholls is a native of Powhatan County who joined the Department in 1949 and was promoted to sergeant in 1955 and to lieutenant in 1962. He has served also at Richmond and Saluda.

During World II, he was with the Army Combat Cargo Squadron and participated in the air strikes off Japan, the Southern Philippines, Luzon and the Ryukyu Islands.

Captain Bradley joined the Department in 1946. From 1963 until 1972, he was Commanding Officer of the Department's Second Division, with Headquarters at Culpeper, and in 1972 was transferred to Wytheville.

Replacing Lieutenant Nicholls will be Sergeant B. E. Chisholm of Trevillians, in Louisa County, who will be promoted to lieutenant. Sergeant Chisholm joined the Department in 1956 and was promoted to sergenat in 1962. He was stationed at Gloucester before going to Trevillians.

Promoted to sergeant and replacing Sergeant Chisholm will be Investigator R. A. Fleshman of Chesapeake.

SAVE 10% On ANY Combination Storm & Screen Door

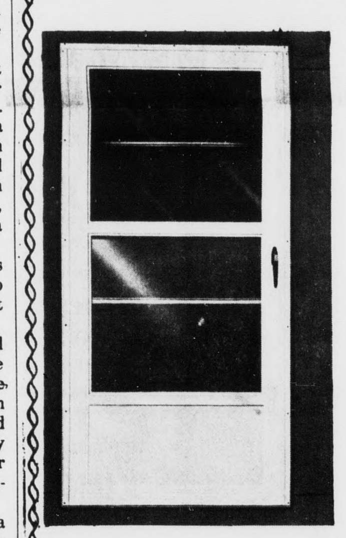

Purchases from our stock 'til July 31.

J. E. Sears & Co. Inc.

EVERYTHING TO BUILD ANYTHING

PHONE 352-7138 APPOMATTOX VA.

SEE THE TIRE EXPERTS

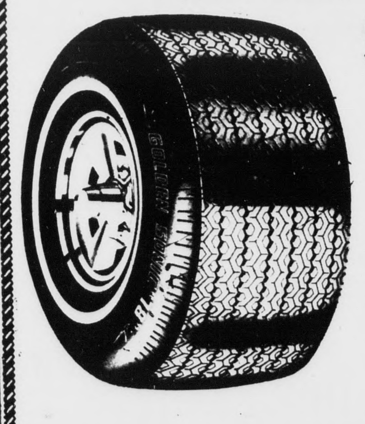

Sonic Radials

HR 78 -14	$49.48	Plus F. E. Tax
GR 78 -15	$48.54	Plus F. E. Tax
HR 78 - 15	$50.39	Plus F. E. Tax
LR 78 -15	$53.40	Plus F. E. Tax

COMPLETE LINE OF GUARANTEED QUALITY RECAPPING.

OPEN 7:30 A.M. 'TIL 5 P. M. MONDAY THRU FRIDAY - SATURDAY 'TIL 3 P.M.

MARSTON & MOORE TIRE SERVICE

PHONE: 352-7960 RT. 460 - 2 MILES EAST OF APPOMATTOX, VA.

Your Good Neighbor

James H. Ford, Jr.
Appomattox, Va.
Phone 352-7916

See him for all your family insurance needs.

Like A Good Neighbor, State Farm Is There

STATE FARM INSURANCE

State Farm Insurance Companies
Home Offices: Bloomington, Illinois

THIS REPORT TO BE RETURNED TO

DEPARTMENT OF THE TREASURY
OFFICE OF REVENUE SHARING
1900 PENNSYLVANIA AVE. N.W.
WASHINGTON, D.C. 20226

THE GOVERNMENT OF APPOMATTOX COUNTY HAS USED ITS REVENUE SHARING PAYMENT FOR THE PERIOD BEGINNING JAN 1 1973 ENDING JUN 30, 1973 IN THE FOLLOWING MANNER BASED UPON A TOTAL PAYMENT OF $59,002

ACCOUNT NO. 47 1 006 006

APPOMATTOX COUNTY
COUNTY TREAS
APPOMATTOX VA 24522

(L) DEBT How has the availability of revenue sharing funds affected the borrowing requirements of your jurisdiction?

- [ ] AVOIDED DEBT INCREASE
- [ ] LESSENED DEBT INCREASE
- [ ] NO EFFECT
- [ ] TOO SOON TO PREDICT EFFECT

(M) TAXES In which of the following manners did the availability of Revenue Sharing Funds affect the tax levels of your jurisdiction? Check as many as apply.

- [ ] ENABLED REDUCING THE RATE OF A MAJOR TAX
- [ ] PREVENTED INCREASE IN RATE OF A MAJOR TAX
- [ ] PREVENTED ENACTING A NEW MAJOR TAX
- [ ] REDUCED AMOUNT OF RATE INCREASE OF A MAJOR TAX
- [ ] NO EFFECT ON TAX LEVELS
- [ ] TOO SOON TO PREDICT EFFECT

OPERATING/MAINTENANCE EXPENDITURES

PRIORITY EXPENDITURE CATEGORIES (A)	ACTUAL EXPENDITURES (B)	PERCENT USED FOR MAINTENANCE OF EXISTING SERVICES (C)	PERCENT USED FOR NEW OR EXPANDED SERVICES (D)
1 PUBLIC SAFETY	$	%	%
2 ENVIRONMENTAL PROTECTION	$	%	%
3 PUBLIC TRANSPORTATION	$	%	%
4 HEALTH	$	%	%
5 RECREATION	$	%	%
6 LIBRARIES	$	%	%
7 SOCIAL SERVICES FOR AGED & POOR	$	%	%
8 FINANCIAL ADMINISTRATION	$	%	%
9 TOTAL ACTUAL OPERATING/MAINTENANCE EXPENDITURES	$		

CAPITAL EXPENDITURES

PURPOSE (E)	ACTUAL EXPENDITURES (F)	PERCENT USED FOR: EQUIPMENT (G)	CONSTRUCTION (H)	LAND ACQUISITION (I)	DEBT RETIREMENT (J)
10 MULTI-PURPOSE AND GENERAL GOVT.	$	%	%	%	
11 EDUCATION	$	%	%	%	
12 HEALTH	$	%	%	%	
13 TRANSPORTATION	$	%	%	%	
14 SOCIAL DEVELOPMENT	$	%	%	%	
15 HOUSING & COMMUNITY DEVELOPMENT	$	%	%	%	
16 ECONOMIC DEVELOPMENT	$	%	%	%	
17 ENVIRONMENTAL CONSERVATION	$	%	%	%	
18 PUBLIC SAFETY	$	%	%	%	
19 RECREATION CULTURE	$	%	%	%	
20 OTHER (Specify) Solid Waste	$ 35,308.00	100%	%	%	
21 OTHER (Specify)	$	%	%	%	
22 OTHER (Specify)	$	%	%	%	
23 TOTAL ACTUAL CAPITAL EXPENDITURES	$				

(N) CERTIFICATION (Please Read Instruction 'F').

The news media have been advised that a complete copy of this report has been published in a local newspaper of general circulation. I have records documenting the contents of this report and they are open for public and news media scrutiny.

Additionally, I certify that I am the chief executive officer and, with respect to the entitlement funds reported hereon, I certify that they have not been used in violation of either the priority expenditure requirement (Section 103) or the matching funds prohibition (Section 104) of the Act.

(O) TRUST FUND REPORT

Revenue Sharing Funds Received Thru June 30, 1973	$ 59,002.00
Interest Earned	$ 308.70
Total Funds Available	$ 59,310.70
Amount Expended	$ 35,308.00
Balance	$ 24,002.70

SIGNATURE OF Ida H. Campbell

Ida H. Campbell, County Treasurer

NAME & TITLE - PLEASE PRINT

The Times-Virginian — July 18th, 1973

NAME OF NEWSPAPER — DATE PUBLISHED

THIS REPORT TO BE RETURNED TO THE DEPT. OF THE TREASURY

RETAIN THIS WORK SHEET

DEPARTMENT OF THE TREASURY
OFFICE OF REVENUE SHARING
1900 PENNSYLVANIA AVE. N.W.
WASHINGTON, D.C. 20226

THE GOVERNMENT OF APPOMATTOX COUNTY PLANS TO EXPEND ITS REVENUE SHARING ALLOCATION FOR THE ENTITLEMENT PERIOD BEGINNING JAN 1, 1973 AND ENDING JUN 30, 1973 IN THE FOLLOWING MANNER BASED UPON AN ESTIMATED TOTAL OF $ 30,772

ACCOUNT NO 47 1 006 006

APPOMATTOX COUNTY
COUNTY TREAS
APPOMATTOX VA 24522

(K) [ ] EXECUTIVE PROPOSAL Check this block if this plan is based on an executive proposal

(L) DEBT How will the availability of revenue sharing funds affect the borrowing requirements of your jurisdiction?

- [ ] AVOID DEBT INCREASE
- [ ] LESSEN DEBT INCREASE
- [ ] NO EFFECT
- [ ] TOO SOON TO PREDICT EFFECT

(M) TAXES In which of the following manners is it expected that the availability of Revenue Sharing Funds will affect the tax levels of your jurisdiction? Check as many as apply.

- [ ] WILL ENABLE REDUCING RATE OF A MAJOR TAX.
- [ ] WILL PREVENT INCREASE IN RATE OF A MAJOR TAX
- [ ] WILL PREVENT ENACTING A NEW MAJOR TAX
- [ ] WILL REDUCE AMOUNT OF RATE INCREASE OF A MAJOR TAX.
- [ ] NO EFFECT ON TAX LEVELS
- [x] TOO SOON TO PREDICT EFFECT

OPERATING/MAINTENANCE EXPENDITURES

PRIORITY EXPENDITURE CATEGORIES (A)	PLANNED EXPENDITURES (B)	PERCENT PLANNED FOR MAINTENANCE OF EXISTING SERVICES (C)	PERCENT PLANNED FOR NEW OR EXPANDED SERVICES (D)
1 PUBLIC SAFETY	$	%	%
2 ENVIRONMENTAL PROTECTION	$	%	%
3 PUBLIC TRANSPORTATION	$	%	%
4 HEALTH	$	%	%
5 RECREATION	$	%	%
6 LIBRARIES	$	%	%
7 SOCIAL SERVICES FOR AGED & POOR	$	%	%
8 FINANCIAL ADMINISTRATION	$	%	%
9 TOTAL PLANNED OPERATING/MAINTENANCE EXPENDITURES	$		

CAPITAL EXPENDITURES

EXPENDITURE CATEGORIES E	PLANNED EXPENDITURES F	PERCENT PLANNED FOR: EQUIPMENT G	CONSTRUCTION H	LAND ACQUISITION I	DEBT RETIREMENT J
10 MULTI-PURPOSE AND GENERAL GOVT.	$	%	%	%	
11 EDUCATION	$	%	%	%	
12 HEALTH	$	%	%	%	
13 TRANSPORTATION	$	%	%	%	
14 SOCIAL DEVELOPMENT	$	%	%	%	
15 HOUSING & COMMUNITY DEVELOPMENT	$	%	%	%	
16 ECONOMIC DEVELOPMENT	$	%	%	%	
17 ENVIRONMENTAL CONSERVATION	$	%	%	%	
18 PUBLIC SAFETY	$	%	%	%	
19 RECREATION CULTURE	$	%	%	%	
20 OTHERS (Specify) Solid Waste Disposal	$ 30,722.00	100%	%	%	
21 OTHERS (Specify)	$	%	%	%	
22 OTHERS (Specify)	$	%	%	%	
23 OTHERS (Specify)	$	%	%	%	
24 OTHERS (Specify)	$	%	%	%	
25 TOTAL PLANNED CAPITAL EXPENDITURES	$				

I have advised a local newspaper and the news media of the contents of this report. Furthermore I have records documenting the contents of this report and they are open for public and news media scrutiny.

Abdal B. Gordon

SIGNATURE OF CHIEF EXECUTIVE OFFICER

Clerk to Board of Supervisors of Appomattox County

NAME & TITLE - PLEASE PRINT

Abdal B. Gordon. Clerk.

DATE PUBLISHED

May 31 - 1973 + July 18, 1973

NAME OF NEWSPAPER

The Times-Virginian

YOUR WORK SHEET

RETURN THIS REPORT TO DEPT. OF TREASURY

RETAIN THIS PORTION FOR YOUR RECORDS

Charles W. Abbitt, Colonel USAF (Retired) on the right, receives Public Service Award from Dr. James C. Fletcher, NASA Administrator.

Appomattox Native Receives NASA Public Serfvice Award

...a recent ceremony at the ...on Space Center, Houston, Texas, Charles W. Abbitt, ...el USAF (Retired) re... ...d the Public Service ...rd from the National ...autics and Space Admin...tion. The award was ...ented by Dr. James C. ...cher, Administrator, ..., and cited Abbitt for his ...nding technical and man...ent skills in the prepa... ...and operation of the ...n Control Center sys... ...for the Apollo program. ...ward stated that Abbitt's ...to direct the extensive ...pment, testing and main...ce efforts for these ...ns was a major factor in ...ccess of the Apollo lunar ...ns.

...bitt, who is the son of the ...r. and Mrs. George F. ..., Sr., of Appomattox, ...a, graduated from Appo... ...High School, received ...A degree from Virginia ...y Institute, and received ...A degree from the ...rsity of Michigan in Ann ... He also attended ...chusetts Institute of ...ology. During World War ...erved as a navigator with ...Force and later worked ...Air Force during the ...ment of much of the ...program. After retiring ...USAF in 1963, Abbitt ...d a management posi... ...h Philco-Ford Corpora... ...Houston, Texas during ...al design and building ...Mission Control Center. ...Control has been the ...point for all U. S. ...flights since 1965, and ...the Gemini, Apollo and ...t Skylab programs. ...has held a number of ...s during this period and ...ently Program Manager ...ssion Control insuring ...is ready and working for ...ight.

...was one of only four Public Service Awards presented by the Johnson Space Center honoring industry leaders for their contributions to Project Apollo, the successful lunar landing expedition.

Abbitt and his wife, the former Ann Boleyn Charles of San Antonio, Texas, reside in Clear Lake City, adjacent to the Houston Space Center. Their two children, Caroline and Charles II, are both married and live in nearby cities in Texas.

ST. LUKE

The annual homecoming services will be observed at the St. Luke Baptist Church Sun., Aug. 5, 1973. Rev. J. E. McLaughlin, pastor, will be in charge of the a.m. services. The Junior Choir will render the music. The Senior Usher Staff will be active for the p.m. Rev. Earnest McLaughlin will bring the message and Pro. Taylor and the Freewill Gospel Singers, Washington, D.C. will be in charge of the music. All are invited to come and enjoy a day of praise. Food will be served by the ladies of the church.

Mrs. Sadie Scott will be in charge of taking names and turning in funds given in memory of loved ones gone to eternal rest. Please contribute to this fund.

The Cornerstone Baptist Association will meet at the St. Luke Baptist Church.

The Cornerstone Baptist Association will meet at the St. Luke Baptist Church Aug. 15th and 16th. Rev. G. N. Marshall is the moderator. Preparation is being made to make the guest comfortable while there.

The Baptist Cornerstone and B.Y.P.U. convention meet at the Evergreen Church July 12.

A very fine session was enjoyed. Rev. G. N. Marshall is president. Deacon C. H. Canada is vice president.

Many members from the St. Luke community and church attended the annual homecoming at the Greenspring Baptist Church Sun., July 15th. Rev. McLaughlin was in charge of the a.m. services. Rev. A. Jones and his Junior Choir from Pleasant Grove, were present for the p.m. service

Mrs. Cathrene Tweedy, Mrs. Grace Walker and Mrs. L. M. Canada were callers in the home of Mr. and Mrs. George Hamlette Sunday p.m.

Mr. and Mrs. Cullis Burke were visitors in the home of her sister and brother-in-law, Mr. and Mrs. Samuel Canada.

Mr. and Mrs. Jessie King were recent visitors in the home of Mr. and Mrs. Charles H. Canada.

The recent program for the benefit of the St. Luke Sunday school was very good. Singers from the Mt. Carmal Baptist Church, Lynchburg appeared and the music was greatly enjoyed, sponsored by Miss Carrie Elliott.

Rocks

July 16 - Rain is still needed around here.

The Executive Committee of the Appomattox Association met at Brookneal Church on last Monday night.

Mr. and Mrs. Julian Glover of Crewe called to see her sister, Mrs. Clarence Richardson awhile Tuesday morning.

Mrs. Toby Inge and mother, Mrs. Clara Garrett were in Lynchburg last Monday.

J. Mott Harvey entered the hospital again last week.

Mrs. Hunter Martin was notified of the death of her brother, Oak Maxwell of Richmond Thursday night.

EVERGREEN

Mrs. Gary Bursh and son, Mrs. Aubrey Franklin and sons, all of Lynchburg visited Mrs. C. J. Paulette this week.

Mrs. Rachel Evans has returned home from Lynchburg General Hospital.

Mr. Arnie Pickeral of Lynchburg visited Mr. and Mrs. A. B. Cocke and Dorothy recently.

Mrs. Mary Alcie Staples is visiting Mrs. Ernest Calhorn at Baltimore.

Mr. and Mrs. Jerry Meadows of Richmond, Mr. Howard Glover of Lynchburg visited Mrs. J. C. Staples over the weekend.

Mr. and Mrs. Raymond Carrico and family visited Mr. and Mrs. Jesse Franklin and family recently.

Mr. and Mrs. Kermit Paulette motored to Pa. for a week of vacation.

Mrs. Mattie Pillow was over night guest Tuesday of Mr. and Mrs. Z. E. Cheatham.

Mrs. Katie Austin of Phenix spent last week in the home of Mr. and Mrs. E. A. Austin and family.

We are glad to have Mr. and Mrs. G. E. McLaughlin and May Helen move in our community.

Mrs. Cecil Lerner, Mrs. Larry Miles and sons of Lynchburg, Mrs. Katie Austin of Phenix, Mrs. Jesse Franklin and daughter, Virginia Lee, visitedMrs. C. J. Paulette last week.

Mrs. Katie Austin of Phenix visited Mr. and Mrs. Lewis Harvey and family recently.

Mrs. Mafee S. White and Mrs. Larry Adams, all of Lynchburg visited Mrs. J. C. Staples Sunday.

Sympathy is extended her.

Mr. and Mrs. Hutson Dickerson of Brookneal were in the neighborhood Sunday afternoon.

Mrs. Alese Cumby and Mrs. Clarence Richardson were visiting Mrs. Dave Goin awhile Friday night.

Louise Roach and Ruth Caldwell took the G.A.'s down to Old Rocks Friday night for camping over night.

Cassie Baldwin was called to Lynchburg Sunday afternoon due to the death of her only aunt, Mrs. J. E. Young.

Mr. and Mrs. Joe Almond and children and Mrs. Clarence Richardson went to Virginia Baptist Hospital Sunday morning to see the latter's brother, Dave Goin.

Trooper and Mrs. W. R. Roach and family of Lovingston spent Sunday here with his parents, Mr. and Mrs. R. E. Roach.

A number will go to Richmond today for the Oak Maxwell funeral.

Mary Ann Lewis and Allan Harris and others are leaving today for F.F.A. & F.H.A. Camp at Smithfield this week.

County Line

Mrs. Lula Mann, of Gladys, spent last week with Mr. and Mrs. Courtney Mann. Other visitors in this home Sunday were Mrs. Bessie Chewning, of Baltimore, Md., and Mr. and Mrs. Carroll Mann and Robin, of Lynchburg.

A large crowd attended the Nash and Carson wedding Saturday night at Central Church.

Mr. and Mrs. Nelson Mann and boys visited Mr. and Mrs. Raymond Mullins and son Sunday night.

Mrs. Cecil Nash and Mrs. Elliott Nash and Dawn Kerr visited Mr. and Mrs. Richard Nash Sunday afternoon. Mr. and Mrs. Ray Layne and daughter also visited in this home.

Mr. and Mrs. Paul Coleman and family visited Mr. and Mrs. E. R. Ferguson Sunday afternoon.

Mr. and Mrs. Leon Powell are visiting relatives here.

NORWEGIAN GIRL SCOUT TOURS PARK

Miss Inger Walloe, a Girl Scout from Oslo, Norway, was the guest of the Service Unit of the Appomattox Girl Scouts last week-end.

In the photo above, a local group of scouts took Inger on a tour of the Appomattox County National Historical Park on Friday. Shown in the photo, from left to right, are Susan Brigham, Elizabeth Alderson, Gladys Moon, Inger Walloe, Chris Calkins, Park Technician and tour guide for scout group, Cheryl Sharpe, Robin Carter, Cindy Bryant, and Sandra Alderson, in front.

Through a joint effort between the Norway Coordinating Committee and the Virginia Skyline Girl Scout Council, an exchange visit was arranged.

Jordan News

We invite everyone to share in our homecoming and revival this coming week. On Sunday morning at 11 a.m. we will hold our regular preaching services. At 2:30 p.m. Rev. R. A. Lawing will be our special guest. Dinner will be served by the ladies of the church.

On July 23 our revival will begin each night at 7:30 p.m. We will have prayer meeting with preaching beginning at 8 p.m. Our guest speaker for the week will be Rev. Douglas Carter of Ironton, Ohio. Guest choirs will be with us. Again we invite everyone to come out and be revived.

GOOD NEWS
352-7900
LIBERTY BAPTIST CHURCH

NOW IS THE TIME to make your move

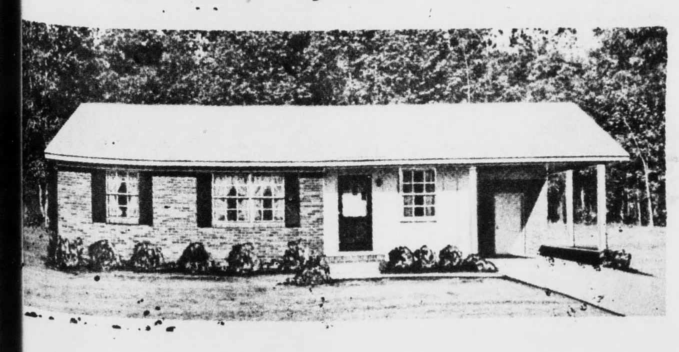

YES, NOW IS THE TIME TO MAKE YOUR MOVE AND PLAN FOR A NEW HOME. AGAIN THIS YEAR, CONSTRUCTION WILL BE AT AN ALL-TIME HIGH. DON'T WAIT UNTIL ITS TOO LATE! AVOID THOSE COLD CORNERS AND HIGH HEAT BILLS NEXT YEAR. PLAN NOW TO START OFF RIGHT WITH A NEW HOME.

LET US SHOW YOU OUR MANY STYLES AND FLOOR PLANS.

SPACIOUS ROOMS — MODERN KITCHENS
LARGE CLOSETS — ALL UTILITIES
BUILDING LOTS — APPLIANCES
100% FINANCING — F. H. A. APPROVED
CUSTOM BUILT — ON-SITE CONSTRUCTION

BENNETT T. MATTHEWS, INC.

General Contractors
Atwood Street, Appomattox, Virginia

352-3474 352-7797

Lynchburg Federal

ANNOUNCES

EQUAL HOUSING LENDER

FEDERAL SAVINGS AND LOAN INSURANCE CORPORATION — SAFETY OF YOUR SAVINGS — INSURED UP TO $20,000

7½%

PER Annum

★ 5000.00 Minimum
★ 4 Year Savings Certificate

Lynchburg Federal
Savings and Loan Association

• Downtown 615 Church Street • Miller Park 1990 Fort Avenue • Brookville 7114 Timberlake Road • Altavista 613 Pittsylvania Avenue • Lexington 158 South Main Street